

Total Employment

THE UK WASTE INDUSTRY EMPLOYED:

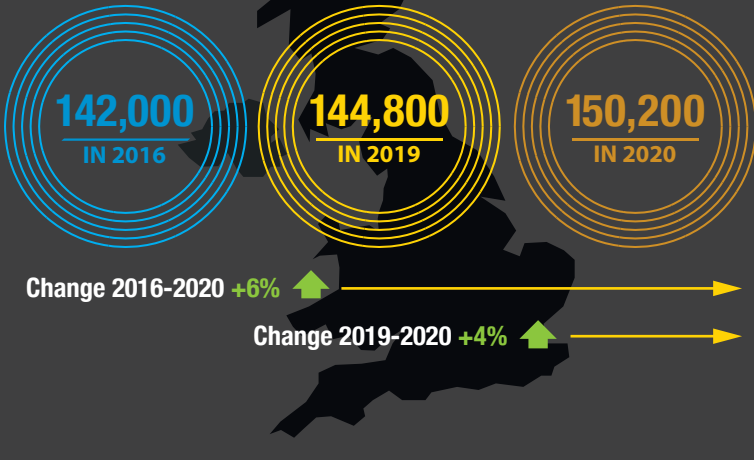

IN THE FOLLOWING AREAS IN 2020:

	change 2016-2020	change 2019-2020
Collection of non-hazardous waste	-6,400 (-9%)	-8,600 (-11%)
Collection of hazardous waste	-600 (-33%)	-600 (-33%)
Treatment & disposal of non-hazardous waste	-2,200 (-7%)	+1,000 (+3%)
Treatment & disposal of hazardous waste	+200 (+3%)	+200 (+3%)
Recovery of sorted materials	+11,300 (+53%)	+9,100 (+39%)
Remediation activities / other waste management	+5,500 (+93%)	+3,900 (+52%)

% OF VACANCIES THAT ARE SKILLS SHORTAGES 2019:

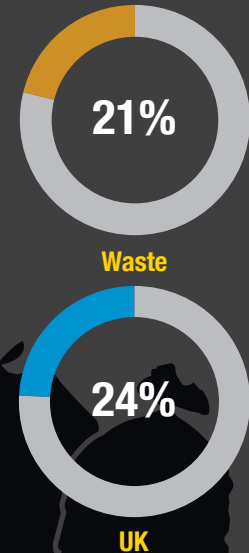

Business Register and Employment Survey, ONS & NISRA.

Top three occupational groups

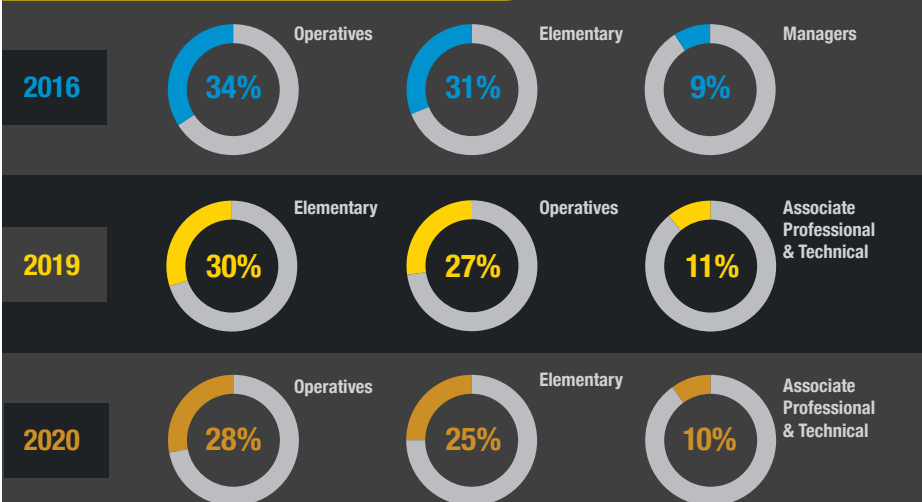

Forecast number of vacancies 2020-2029



Workforce Renewal and Skills Strategy: 2020-2025, Energy & Utility Skills.

Energy & Utility Skills estimate based on Labour Force Survey (ONS) 4-quarter average (January-December 2020).

Percentage of Waste Industry Workforce - Female

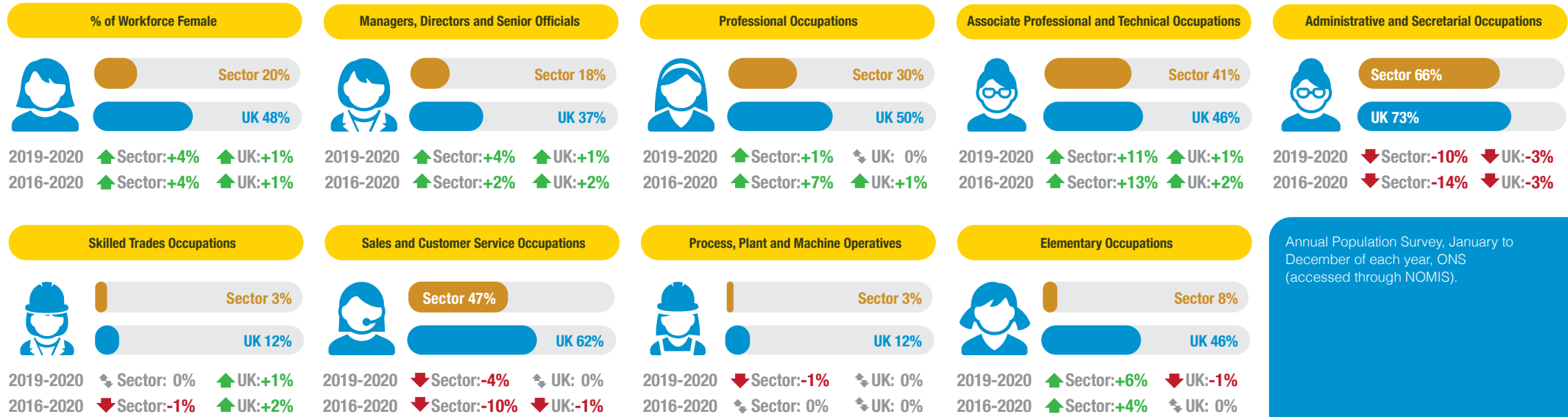

Annual Population Survey, January to December of each year, ONS (accessed through NOMIS).

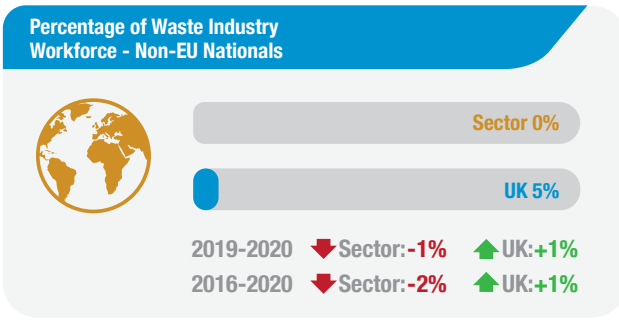
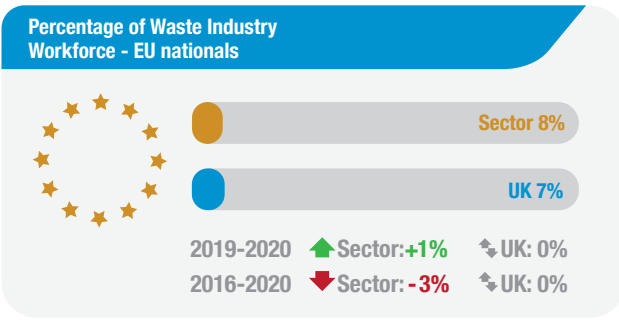
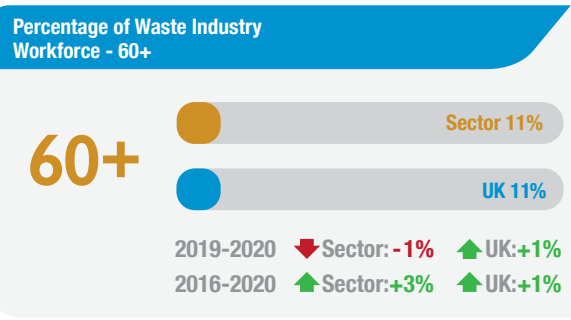
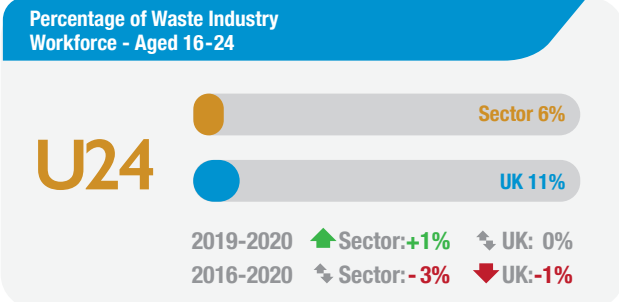
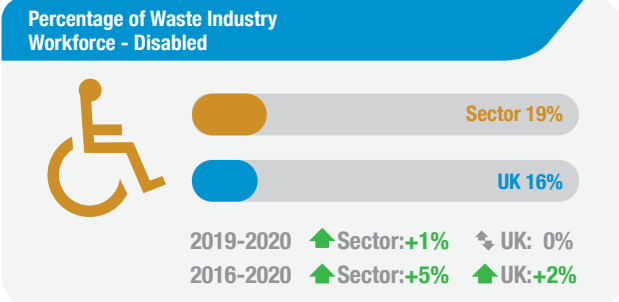
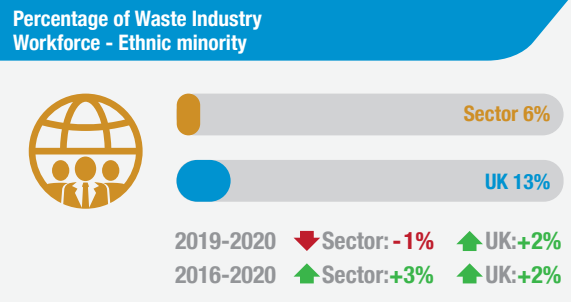

Sector workforce = Energy and Utility Skills estimate based on Labour Force Survey (ONS) 4-quarter average (January-December 2020).

UK workforce = Annual Population Survey, January to December of each year, ONS (accessed through NOMIS).